

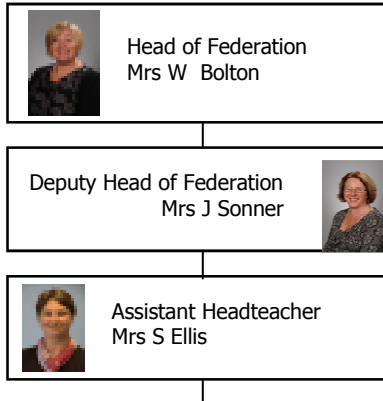

Key Stage 2



Tel 01305 786041
Email: junoffice@wykeregisfed.dorset.sch.uk

Year 3	Year 4	Year 5	Year 6	Inclusion	Admin & ICT	Premises & Hot Meals	Lunchtime Supervision
<p>Year 3 Leader (3S) Ms K Strugnell</p> <p>Teaching Asst Mrs R Ellis</p> <p>SEN Support TA Mrs L Davies</p>	<p>Year 4 Leader (4P) Mrs N Banner</p> <p>Teaching Assistant Mrs F Marlow</p> <p>SEN Support TA Ms G McKay</p>	<p>Year 5 Leader (5L) Miss H Lynch</p> <p>Teaching Asst Mrs J Wilkinson</p> <p>5S Mrs P Scott</p> <p>Teaching Asst HLTA Mrs H Darby</p> <p>SEN 1-1 TA Miss A Sear</p>	<p>Year 6 Leader (6F) Mrs R Fitzsimons</p> <p>Teaching Asst Mrs R Makin</p> <p>SEN Support TA Ms P Ashton</p> <p>6CH Miss E Chappell</p> <p>Teaching Asst Mrs S Robertson</p> <p>6C Miss A Clark</p> <p>Teaching Asst Mrs S Rogers</p> <p>Music Teacher (PPA Time) Mrs H Rewse</p>	<p>Inclusion Manager Mrs M Blackwood</p> <p>Principal TA Family Liaison Officer (FLO) Mrs J Pointer</p> <p>SENSS TA Mrs M Buckseall</p> <p>Teaching Assistants (Casual) Mrs E Bell</p> <p>Mrs L Crosbie</p> <p>Mr J Allen</p> <p>MFL Teacher (PPA Time) Mrs J leeming</p>	<p>School Business Manager Mrs E Hayne</p> <p>Administration Officer Mrs L Clarke</p> <p>Admin Officer Mrs K Milton</p> <p>ICT Technician Mr C Britton</p> <p>Clerk to Governors Mrs G McKay</p> <p>SENSS Teacher Mrs T Tollington</p>	<p>Site Manager Mr M Hayne</p> <p>Premises Team</p> <p>Mrs J Puckett</p> <p>Mrs N Limm</p> <p>Mrs L Dunn</p> <p>Mrs S Johnson</p> <p>Mrs L Conway-cDonagh</p> <p>Hot School Meals</p> <p>Mrs D Nantes</p> <p>Mrs L Conway McDonagh</p>	<p>Senior Supervisor Mrs C Farmer</p> <p>Mrs M Martin</p> <p>Mrs C Lovett</p> <p>Ms G McKay</p> <p>Mrs S Black</p> <p>Mrs E Reiffer</p> <p>Mrs K Milton</p> <p>Miss L Puckett</p> <p>Mrs M Barnett</p> <p>Mrs R Wilkins</p> <p>Mrs S Johnson</p> <p>Mrs K Milton</p> <p>Mrs K Hutchinson</p>